

# Patient report

Bio-Rad                      DATE: 12/26/2019  
D-10                         TIME: 03:30 PM  
S/N: #DC2K755917       Software version: 4.30-2  
Sample ID:                 10511314  
Injection date             12/26/2019 03:03 PM  
Injection #: 21             Method: HbA1c  
Rack #: ---                 Rack position: 10

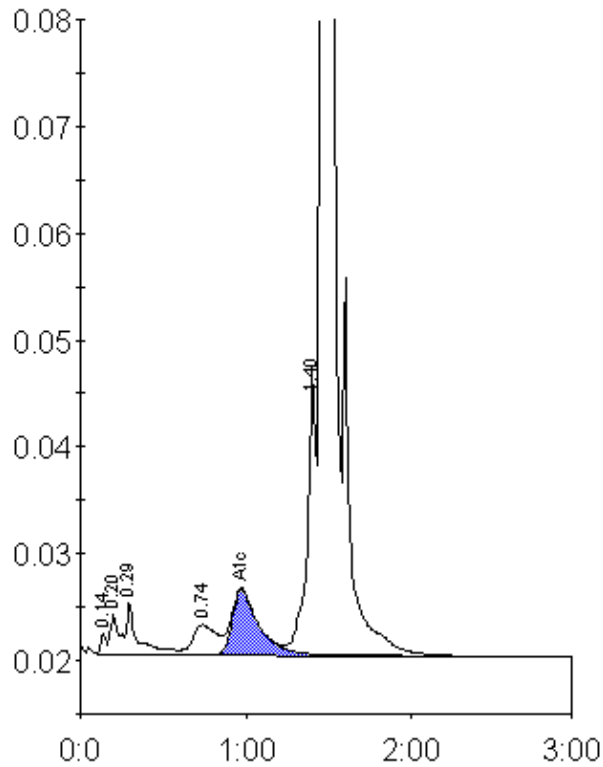

Peak table - ID: 10511314

Peak	R.time	Height	Area	Area %
Unknown	0.14	1898	4364	0.2
A1a	0.20	3635	9920	0.5
A1b	0.29	4911	24000	1.2
LA1c/CHb-1	0.74	2793	27527	1.4
A1c	0.97	6067	66645	5.0
P3	1.40	26762	99809	5.1
A0	1.46	562714	1733946	88.2
Total Area:		1966212		

Concentration:	%
A1c	5.0